

Introduzione

g.vozzi@centropiaggio.unipi.it

g.vozzi@ing.unipi.it



Settore ortopedico

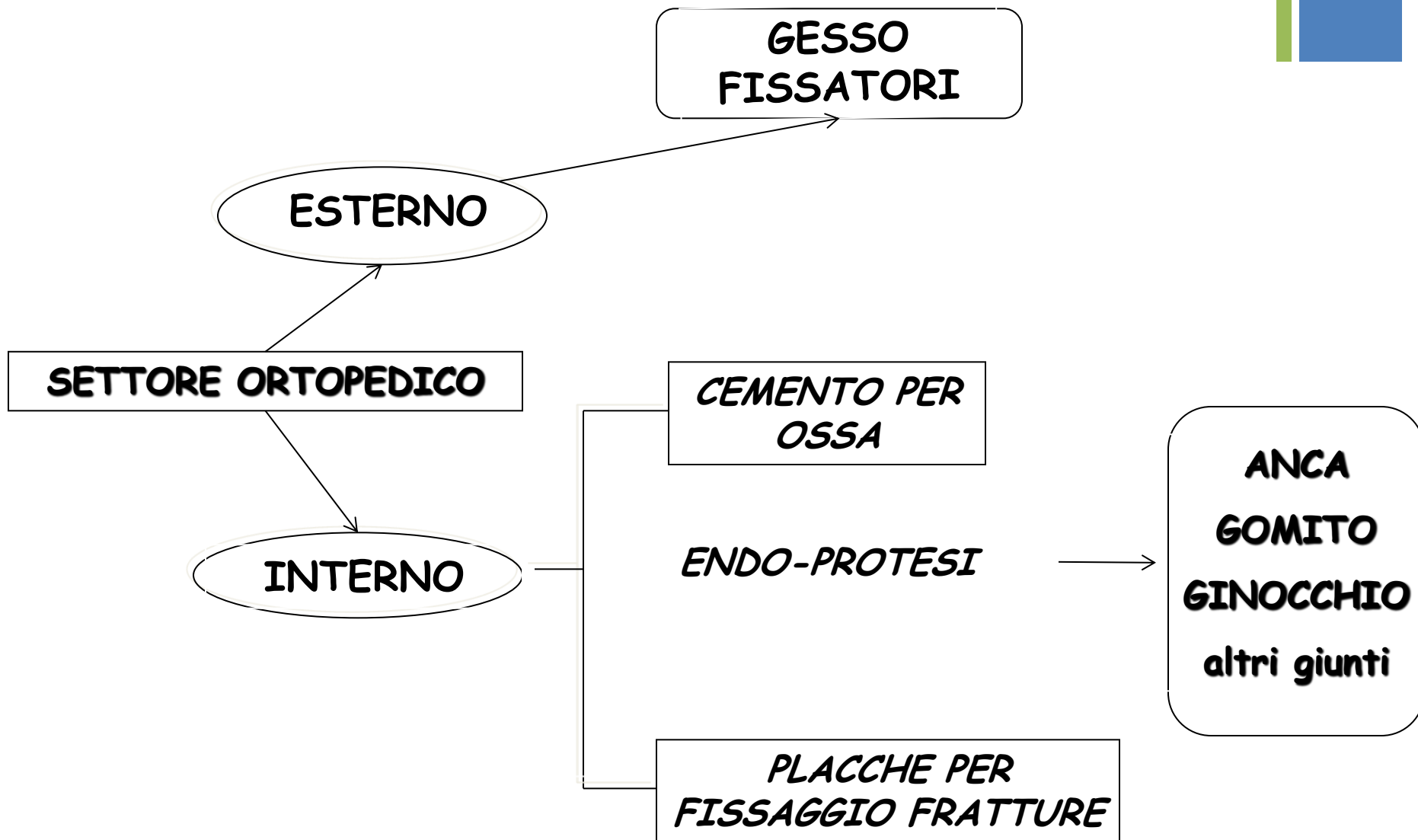

+

Settore ortopedico

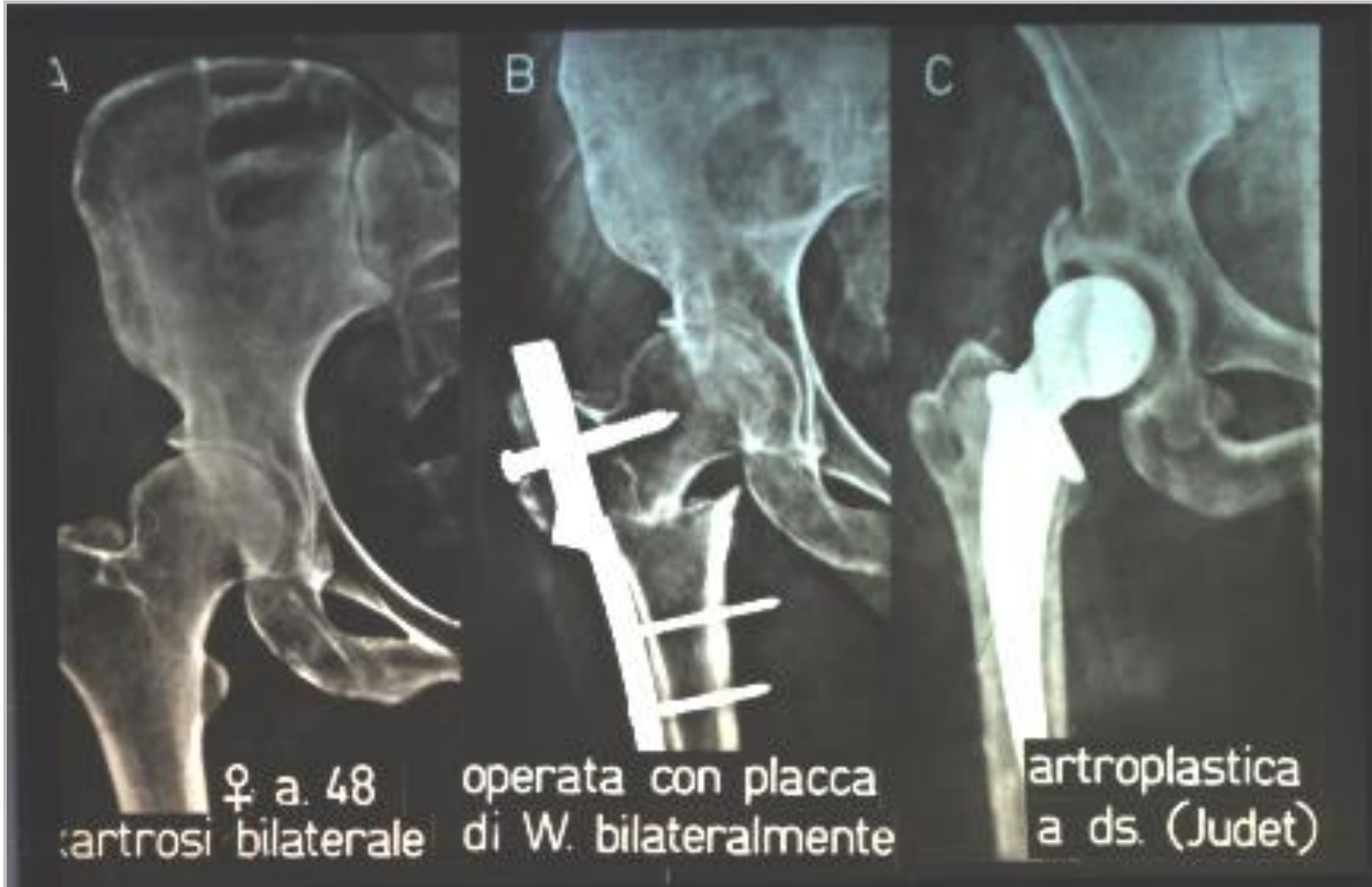

+

Settore ortopedico



+

Settore ortopedico



+

Settore ortopedico

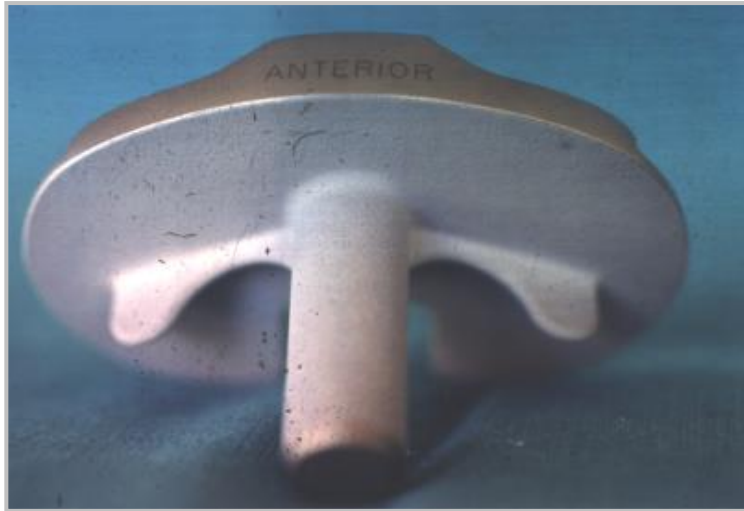



Protesi ortopediche

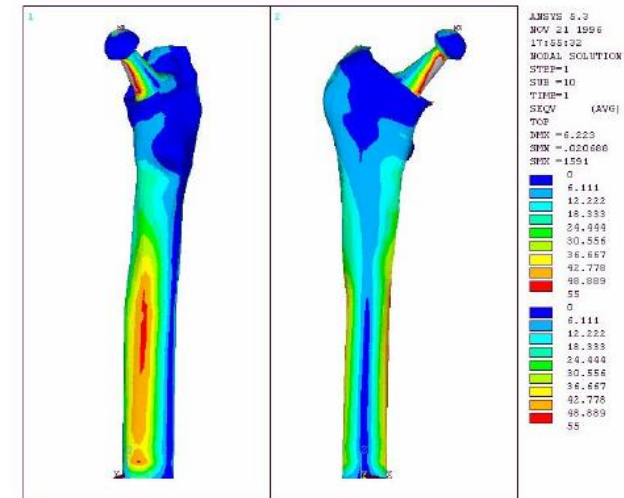
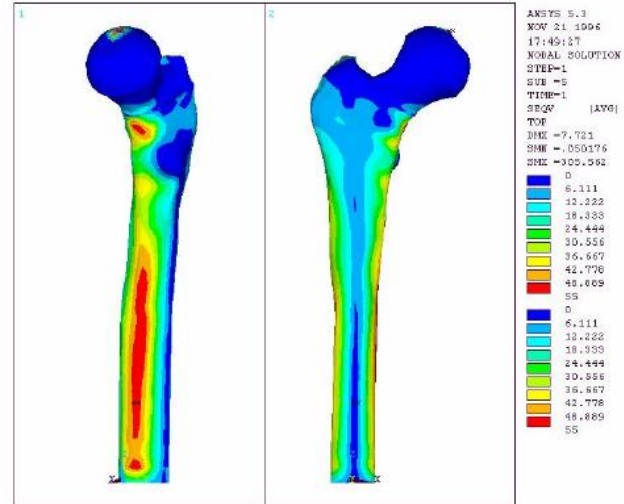
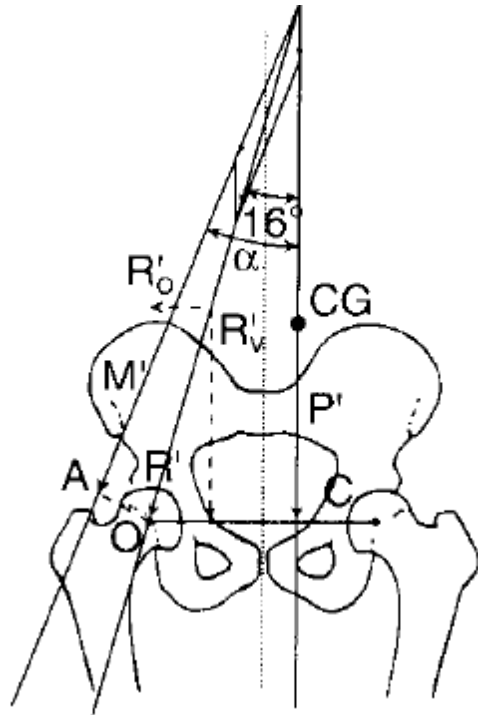



Protesi ortopediche

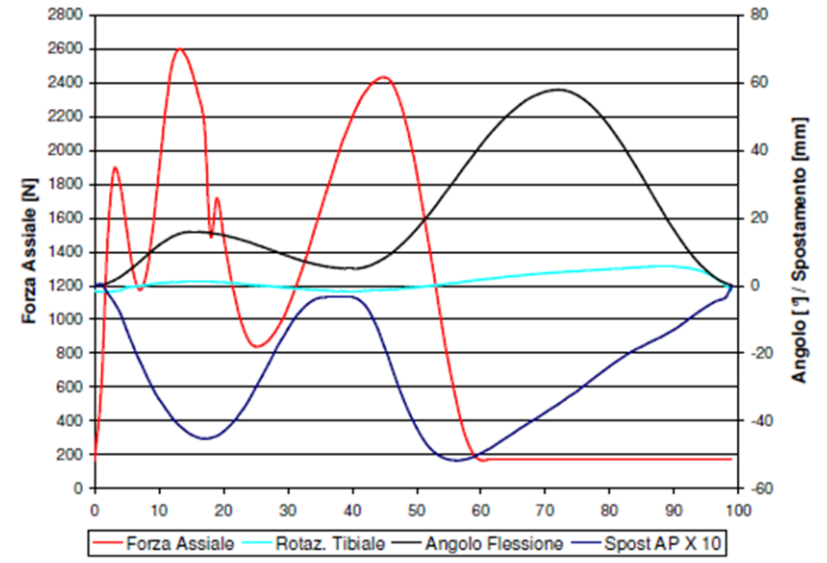
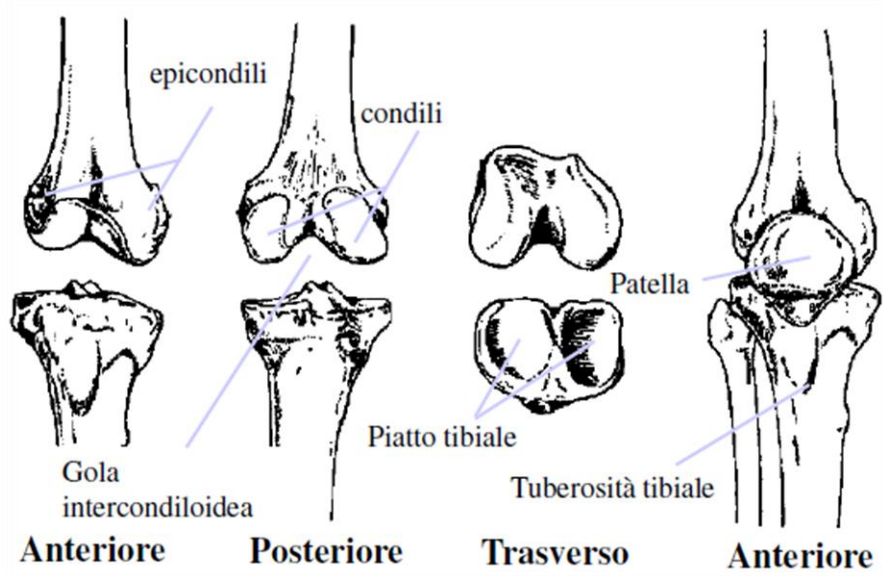



Protesi ortopediche



Progettazione CAD interamente tridimensionale

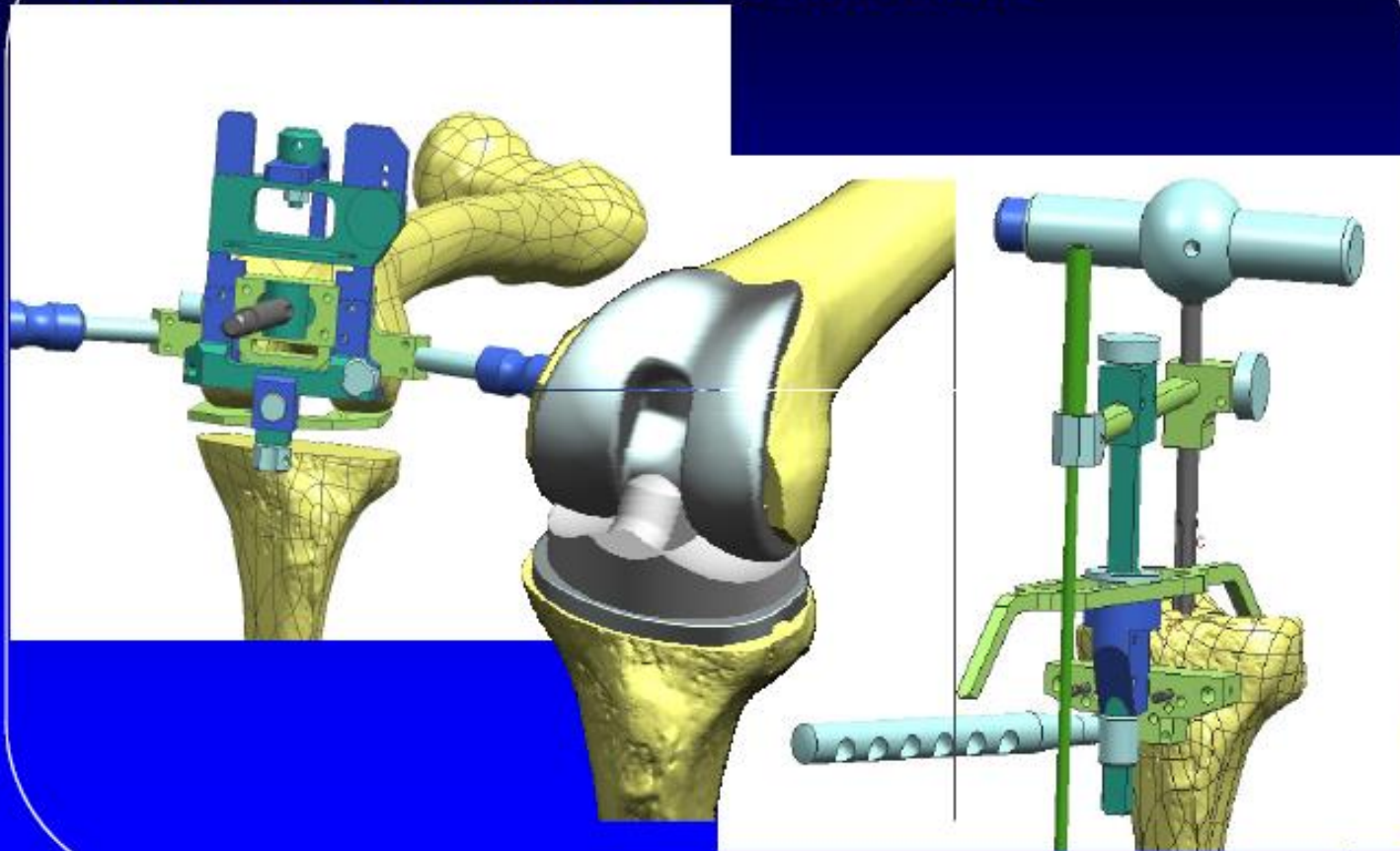



Impianti dentari

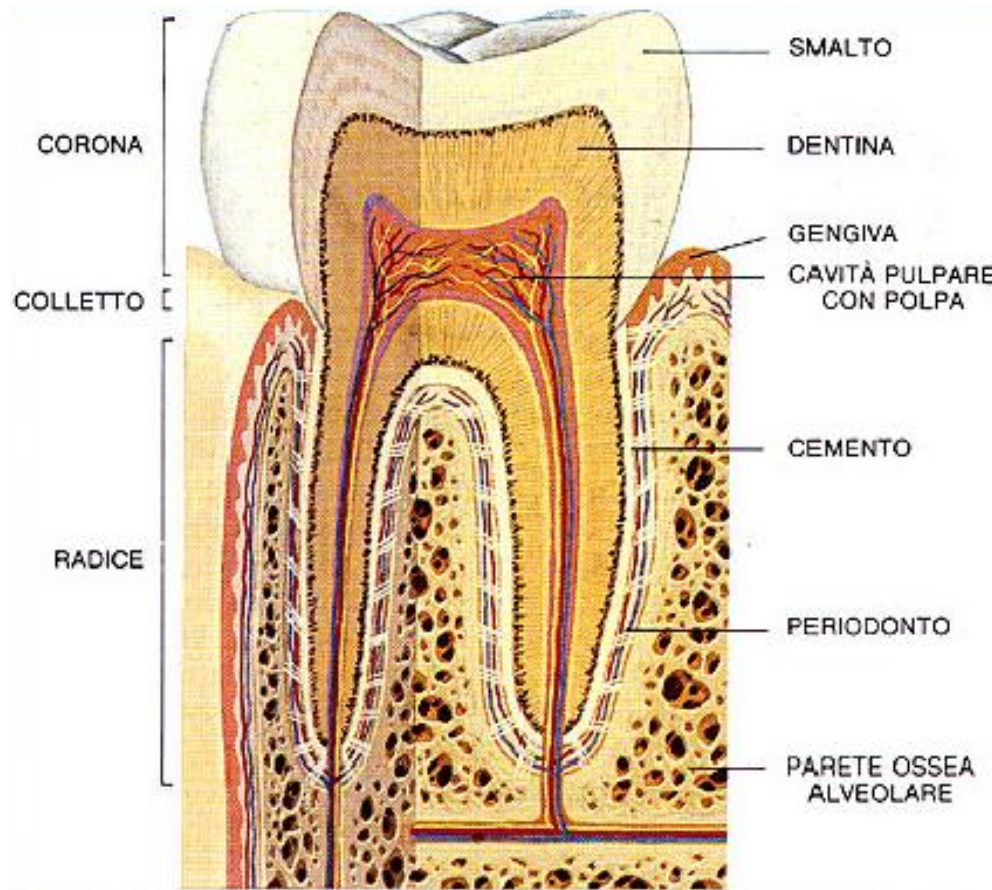



Impianti dentari

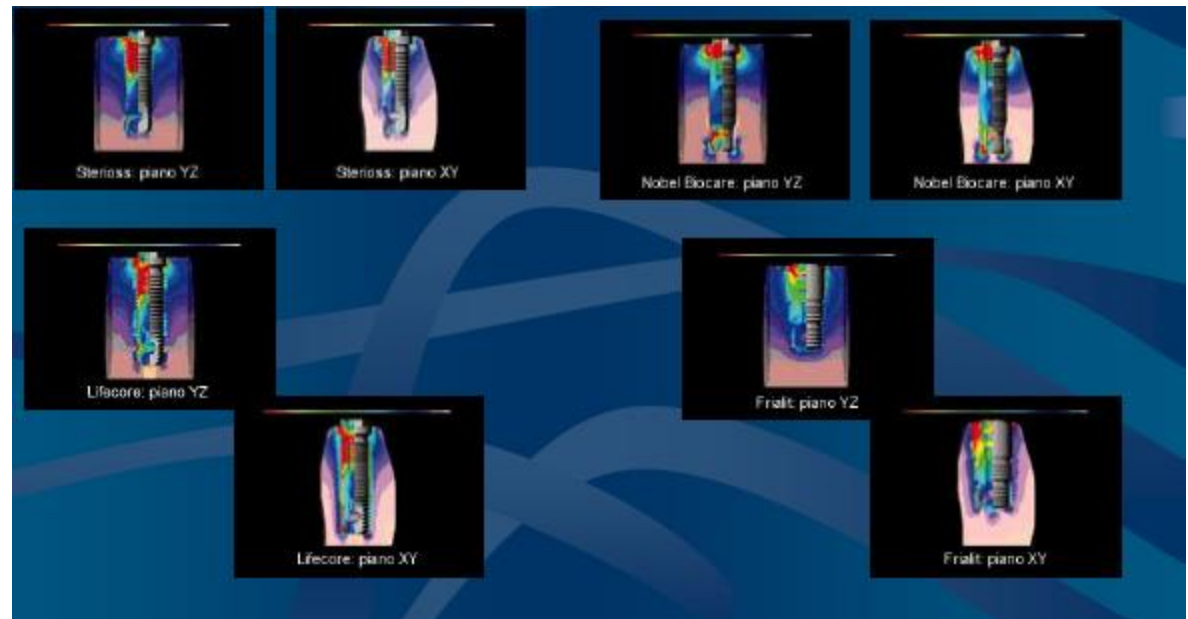
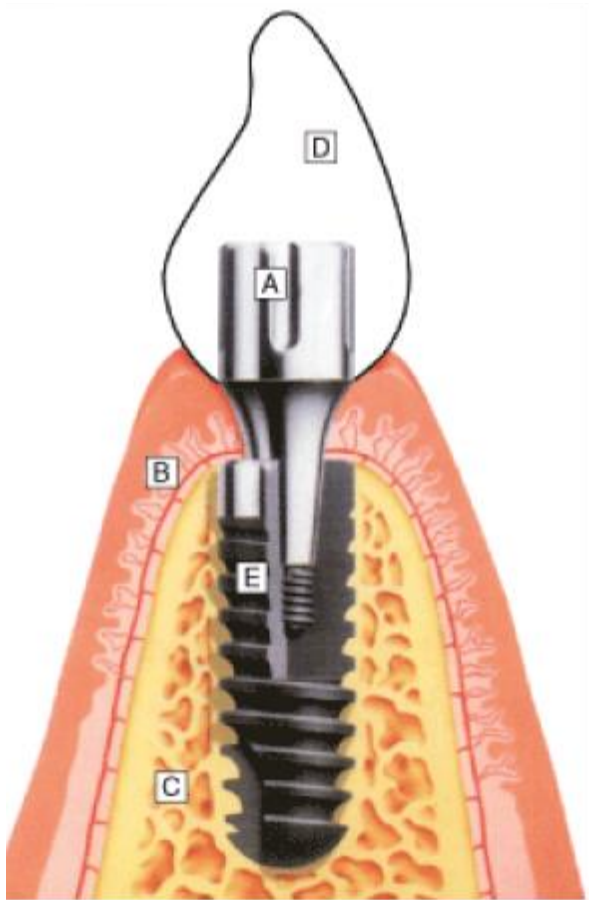



Endoprotesi vascolari



CONDOTTI VASCOLARI

VALVOLE CARDIACHE



Protesi vascolari



Figura 8.1 - Principali patologie arteriose. a: stenosi; b: aneurisma; c: aneurisma trombizzato.



Protesi vascolari

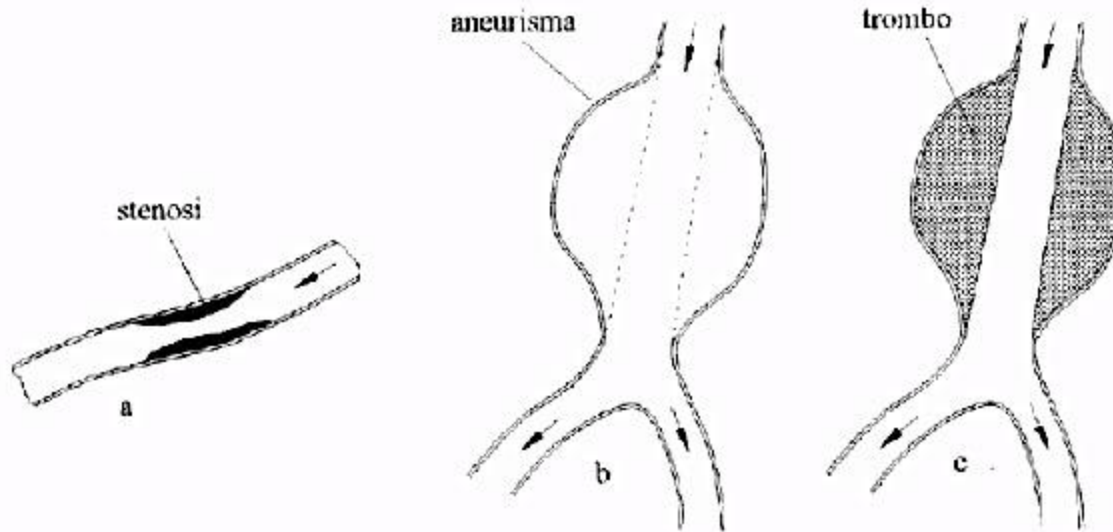
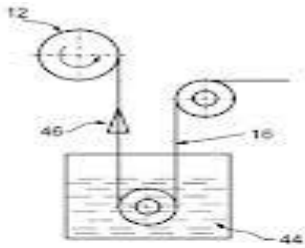

Fig. 5

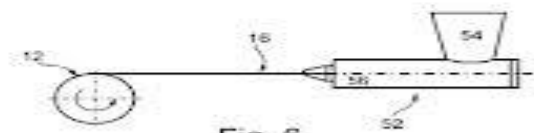
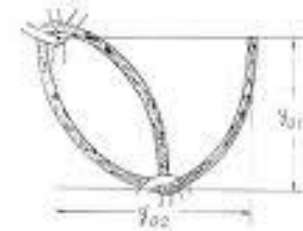
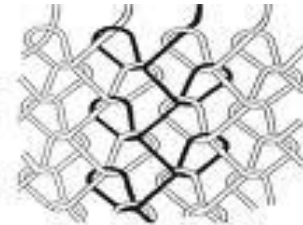
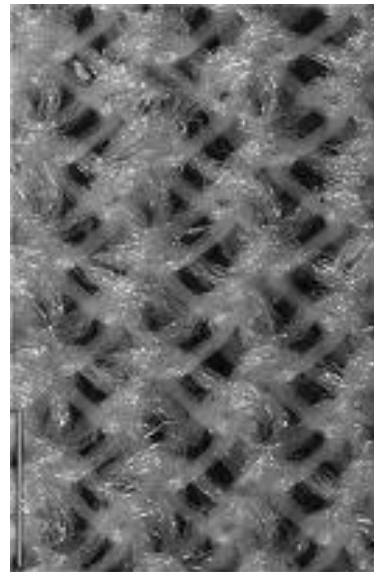

Fig. 6



Fig. 7 STRUTPATENT.COM



+

Valvole cardiache biologiche



+

Valvole cardiache meccaniche

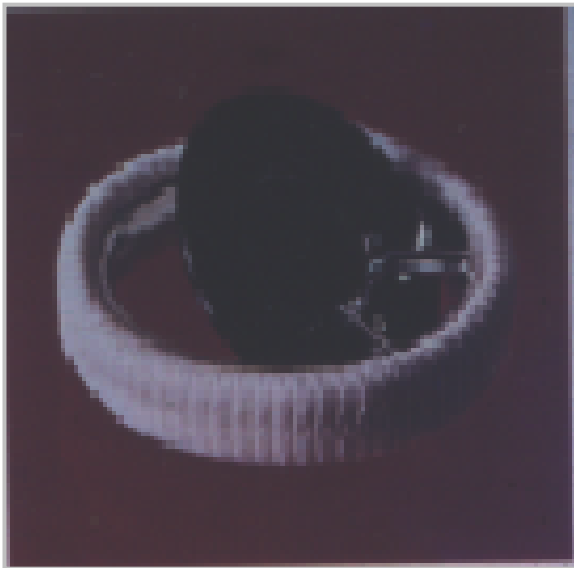



Stent coronarici

- Strutture tubulari collocate in arterie stenotiche per ripristinare la circolazione sanguigna.

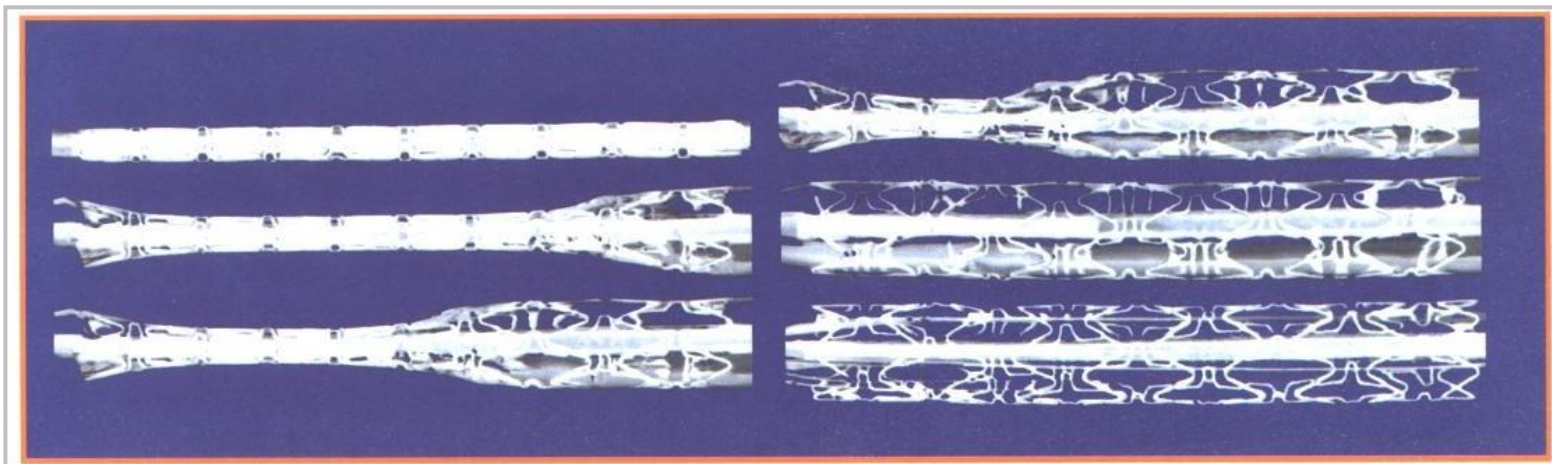



Stent coronarich

- Stent biodegradabili

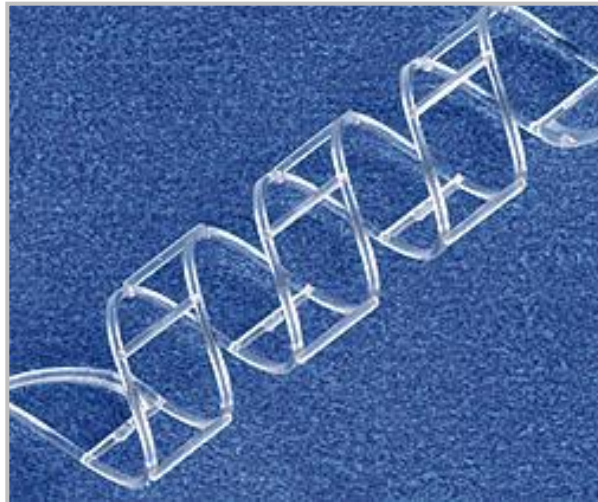

Materiale: PLLA

Duke Stent (1980): tessuto a setaccio, autoespandente, pressione di collasso 1-1,3 bar
Igaki-Tamai (elicoidale, Autoespandente)

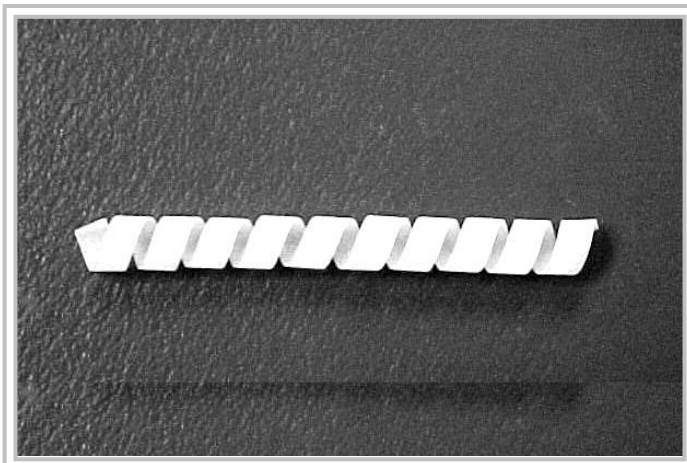



Stent coronarici

- Drug Eluting Stent

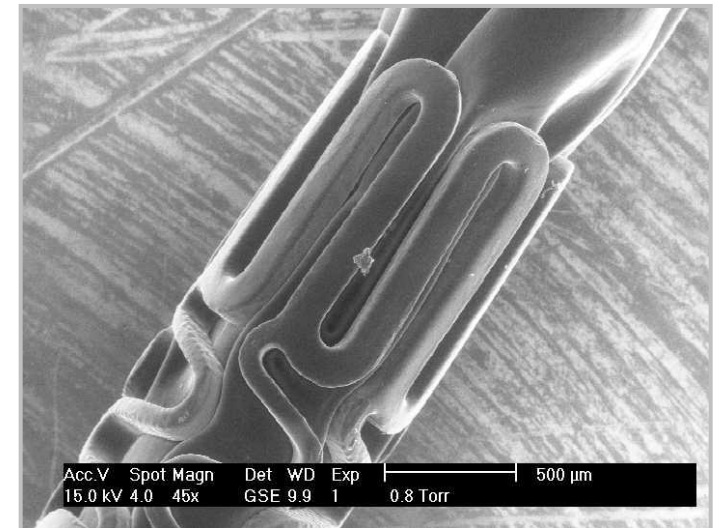
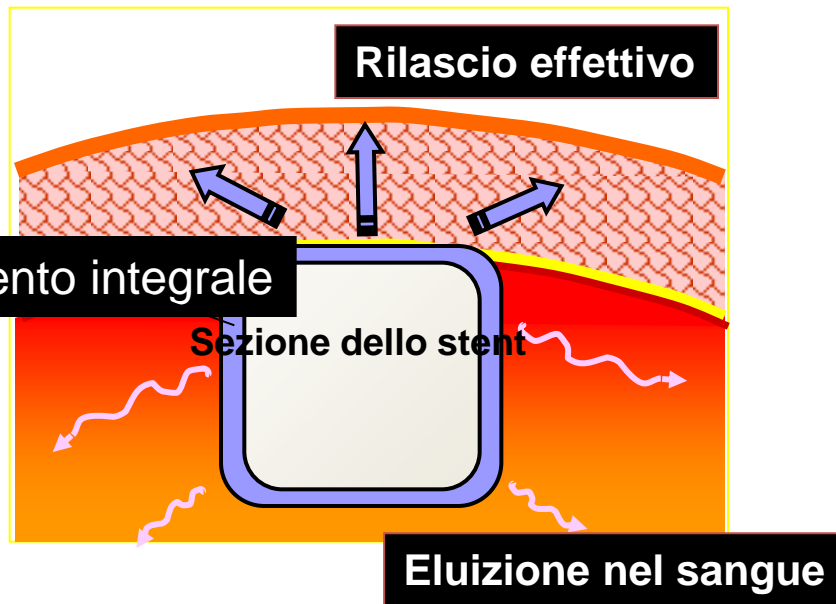

+

Protesi mammarie





Protesi ottiche

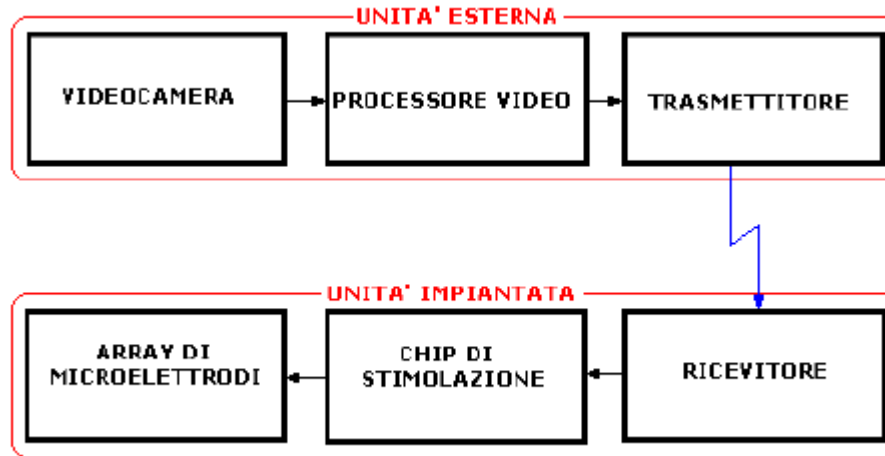

Protesi epiretinale

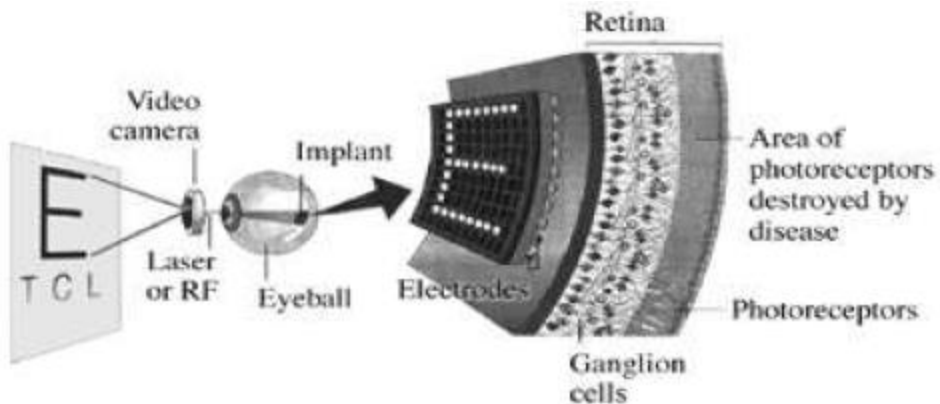

Protesi subretinale

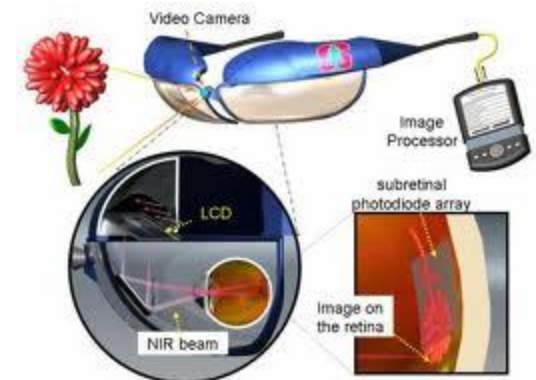



Protesi ottiche

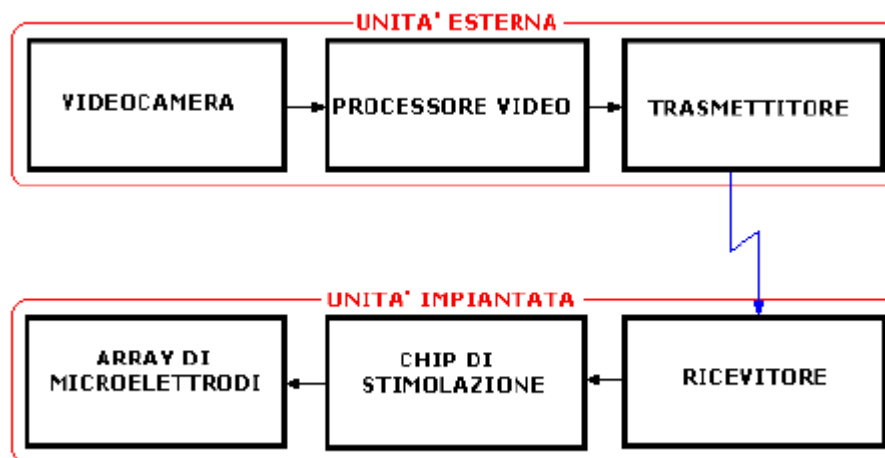

Protesi corticale

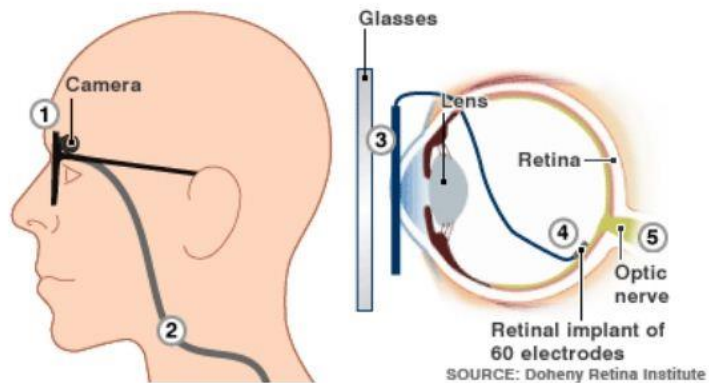



Protesi ottiche

- Intraocular lens

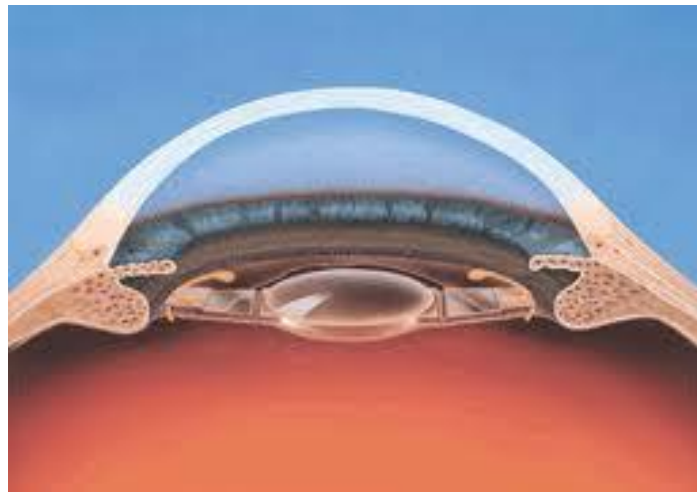
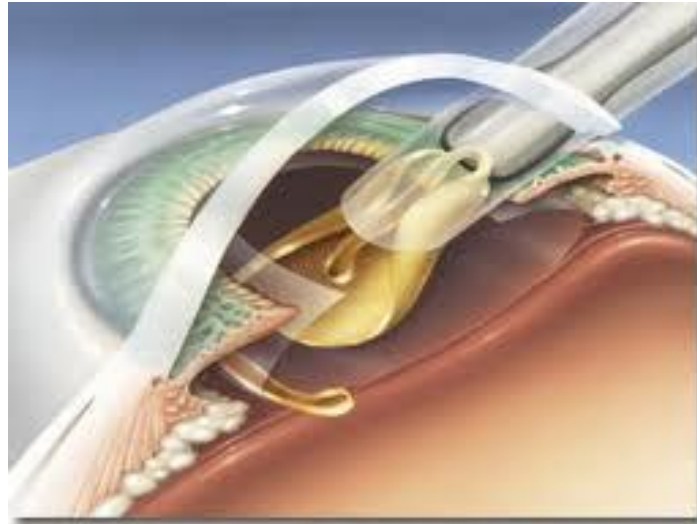
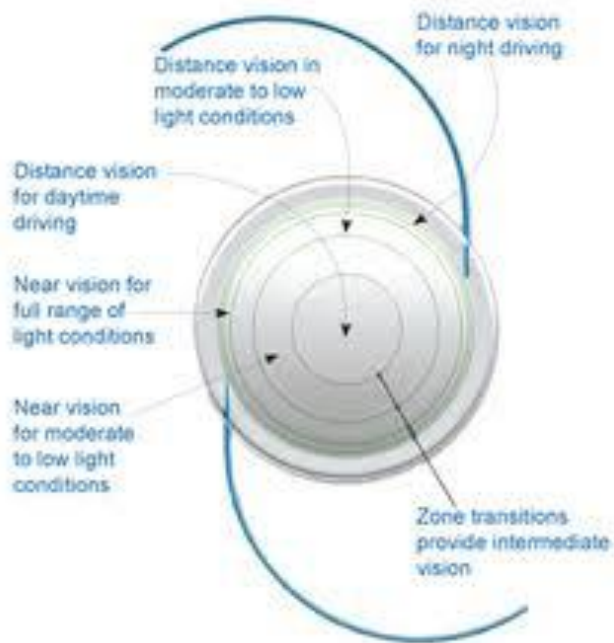



Protesi acustiche



Figura 2: Andamento dello spettro medio di potenza della voce umana





Protesi acustiche

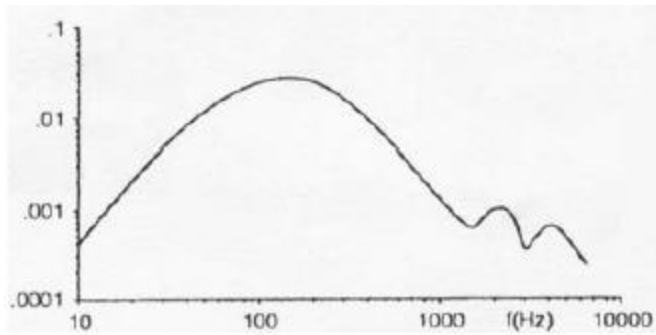
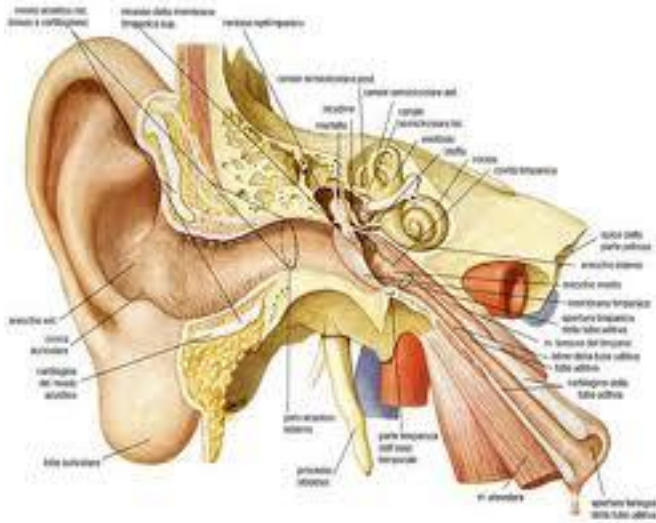
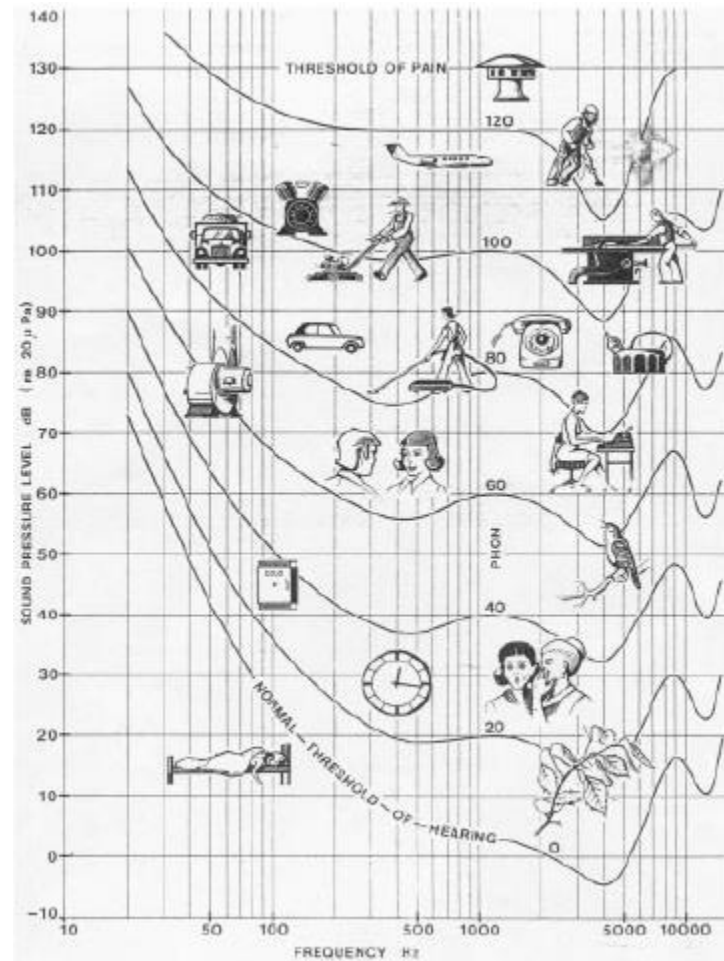

LOGO L6

Retroauricolare di media potenza



LOGO LX

Endoauricolare

Protesi cocleari



+

Protesi acustiche

- Proteasi corticali

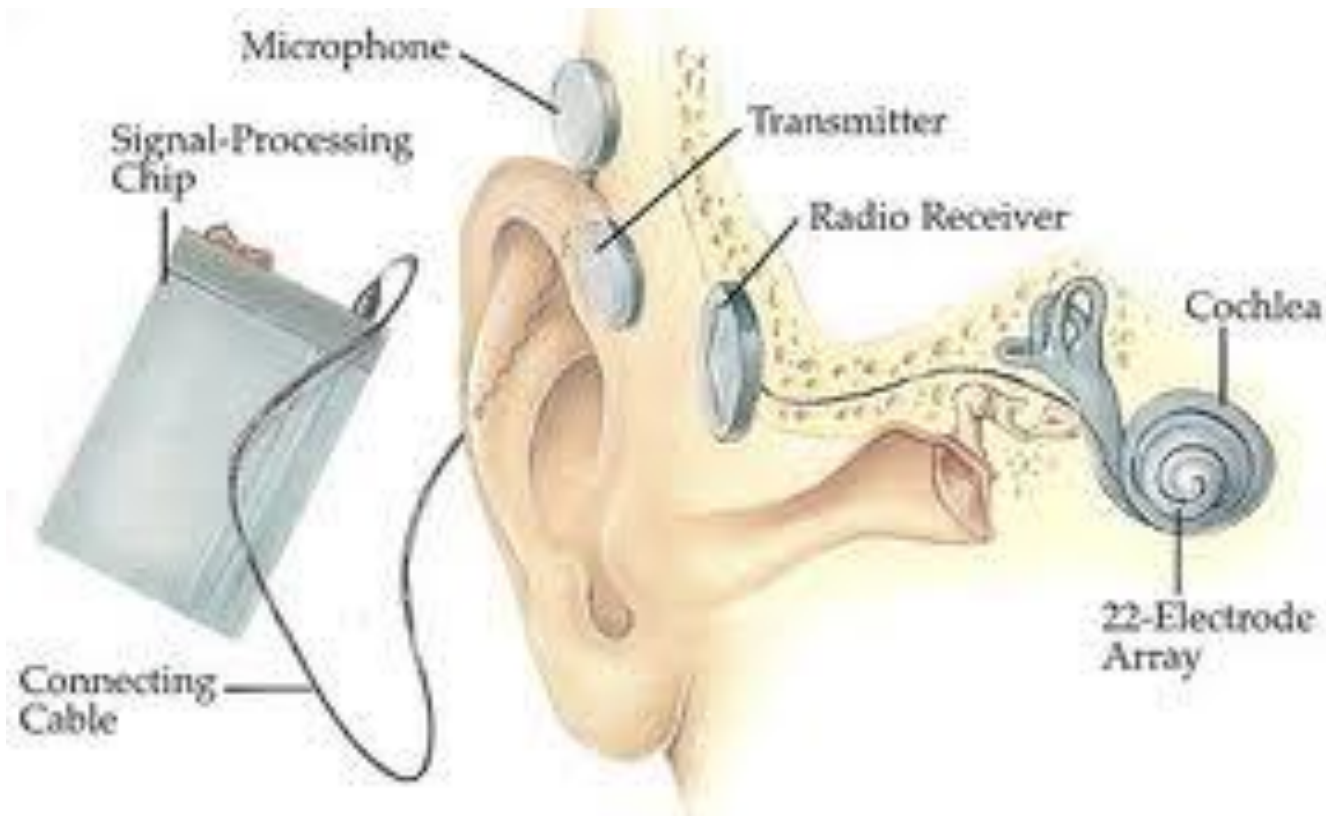



Materiali del corso

- Bone Mechanics Handbook – Stephen C. Cowin - CRC Press INC
- The Biomedical Engineering Handbook – Joseph D. Bronzino – CRC Press
- Materiale fornito dai docenti





Ricevimento



Inviare email a

g.vozzi@ing.unipi.it

carmelo.demaria@centropiaggio.unipi.it